

GEORGE T. DUNHAM

SURVEYING & ENGINEERING
DELAVER, WISCONSIN

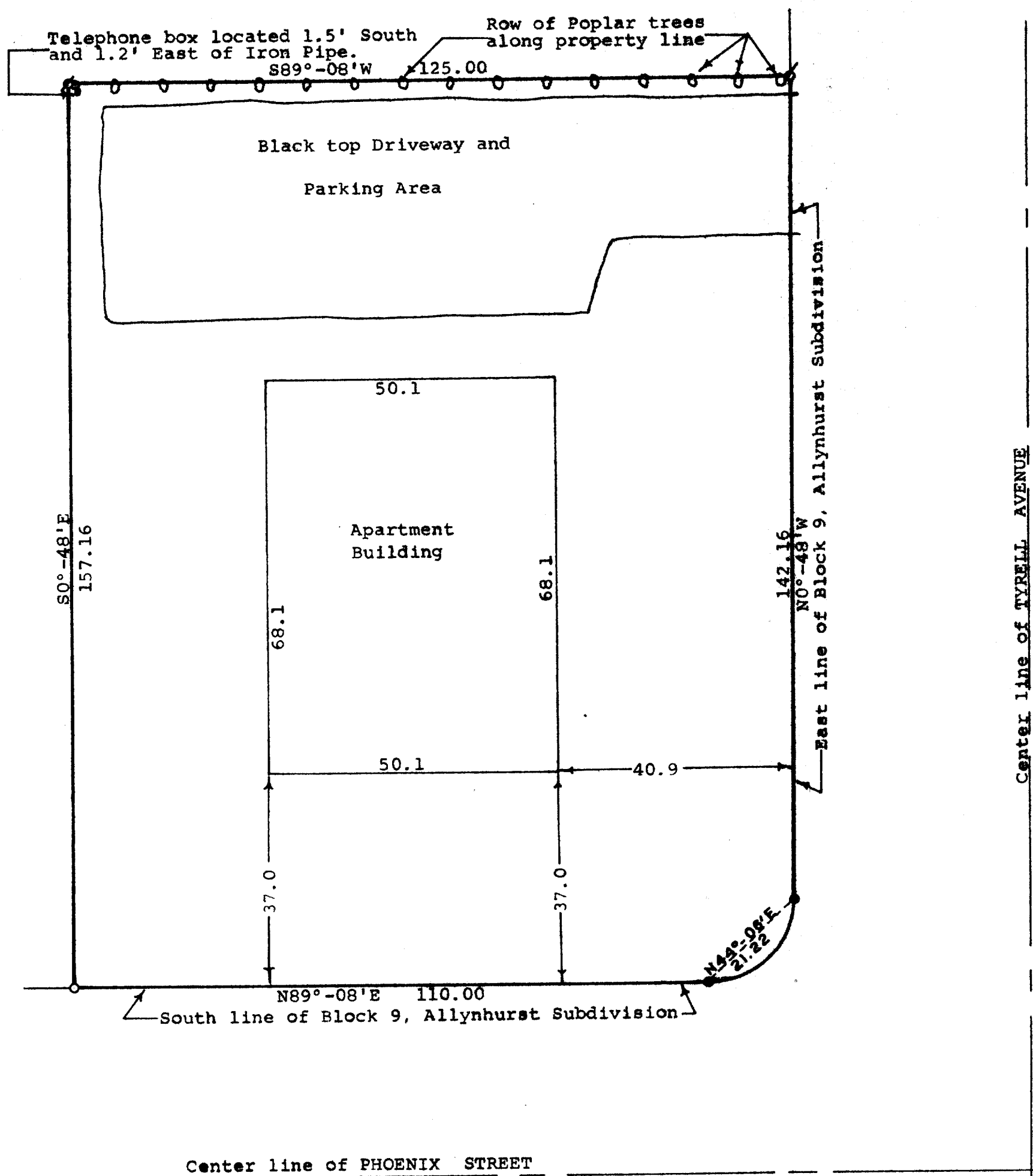

STATE OF WISCONSIN)
COUNTY OF WALWORTH) SS

I, George T. Dunham, Surveyor, certify that I have surveyed the property described as follows,

A parcel of land located in Block 9 of Allynhurst Subdivision, City of Delavan Walworth Co., WI described as follows: Beginning at the concrete monument located on the west line of Tyrell Avenue at the Southeast corner of said Block 9; thence N0°-48'W along the East line of said Block 9, 142.16 feet; thence S89°-08'W parallel with the South line of said Block 9, 125.00 feet; thence S0°-48'E parallel with the East line of said Block 9, 157.16 feet to the South line of said Block 9; thence N89°-08'E along the South line of said Block 9, 110.00 feet to a concrete monument; thence Easterly along the arc of the curve with a radius of 15.02 feet to a concrete monument located N44°-06'E, 21.22 feet from the last mentioned concrete monument and the place of beginning.

and that the above map is a true representation thereof and shows the size and location of the property, its exterior boundaries, the location and dimensions of all structures thereon, fences, apparent easements and roadways and visible encroachments, if any.

This survey is made for the exclusive use of the present owners of the property, and also those who purchase, mortgage, or guarantee the title thereto within one (1) year from date hereof; and as to them I warrant the accuracy of said survey and map.

May 24, 1976

George T. Dunham
George T. Dunham, Surveyor

